



# CogniAstro<sup>TM</sup>

Right Counselling, Bright Career



Up To Grade 10

Pooja Sharma

[22/4/1989 - 1:27:0 - Ghaziabad]

## Introduction

From the day of the establishment of CogniAstro, Founder Mr. Punit Pandey has made it his mission to always help people in taking the right decisions with the exact science of Astrology as his guide. CogniAstro is created to answer one of the most common questions that trouble people of all ages - career. Our career is an essential decision in life, and choosing the wrong one becomes not only a source of frustration but also impedes one's success.

The most crucial suggestion; "do what you like to do"; is not always helpful since it is not easy to know precisely what one wants, especially at a young age. People often resort to various psychological tests for the answer but mostly they cause more confusion than giving clear directions. Mr. Pandey has followed the research of famous Swiss psychologist & founder of analytical psychology, Carl Jung to come up with the perfect blend of psychology and astrology for one of the most concise models of personality analysis and career counselling report.

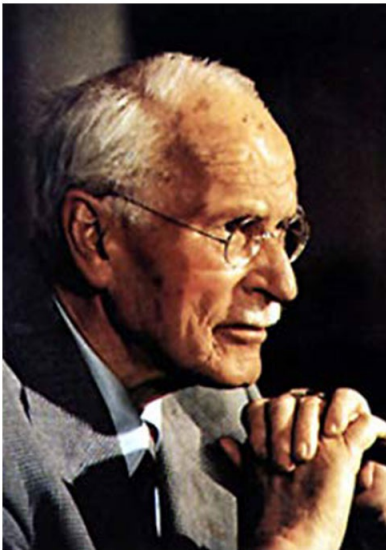

“Astrology represents the sum of all the psychological knowledge of antiquity”

~ Carl Jung, Founder - Analytical Psychology

According to him, "In my 30 years of experience in this field, I have realized that Astrology gives much more specific directions than any other method like psychology-based tests. Carl Jung understood the importance of Astrology early on, but, unfortunately, no scientific research has followed Jung's early studies.

Following his research, I have developed a model which gives a much better insight into an individual's personality and cognitive abilities. Without understanding these aspects, it is impossible to help somebody with Career Counselling. I believe this is ground-breaking research, and our CogniAstro Career Counselling tools will be the most accurate tools in this area in the future. [sic]"



# Index



**Part 1: Personality Types Overview**  
Section 1.1: Understanding RIASEC Philosophy

---



**Part 2: Your Individual Analysis Report**  
Section 2.1: Personality Assessment Outcomes

---



**Part 3: Recommendations For You**  
Section 3.1: Stream Recommendations  
Section 3.2: Subject Recommendations

---



**Part 4: Summary**  
Section 4.1: Your Overall Evaluation

---



**Part 5: Appendix**  
Appendix-A: Your Kundli (Birth Chart)  
Appendix-B: Subject Career Options





**Part 1: Personality Types Overview**  
Section 1.1: Understanding RIASEC Philosophy



## Section 1.1: Understanding RIASEC Philosophy

RIASEC refers to a theory of careers, specializes in 6 personality types it helps students make the right career decisions and RIASEC model is here to guide you for career planning. Here are the six personality types-

### Realistic

As a **Doer**, you like to work with "things". Practical and competitive, you approach problem solving "by doing something rather than sitting or thinking about it." Working on physical, outdoor and mechanical tasks interests you the most.

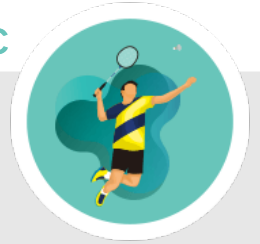

### Investigative

As a **Thinker**, you like to work with "information". Curious, analytical, and independent, you plan things with your "observation and understanding". Science, technology, theory, and information are your interest areas.



### Artistic

As a **Creator**, you like to work with "ideas". Imaginative, emotional, and impractical, you like to "explore different things and try new ways of experimenting it." Rebel against rules and structure, you prefer "creativity over orders".





## Social

As a **Helper**, you like to work with "people". Working in cooperative environments, you like to improve the lives of other people. Friendly, cooperative, and sociable, you build social connections with other people.

## Enterprising

As a **Persuader**, you like to work with "people and data". Energetic, ambitious and confident, you use your communication skills to persuade/lead others. You like working in positions of power to add value & reputation.

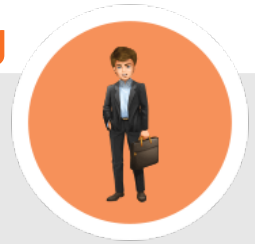

## Conventional

As an **Organizer**, you like to work with "data". Efficient, logical, and unimaginative, you like to manage data with precision and accuracy. You like structure and order and dislike unstructured or unclear work.





## Part 2: Your Individual Analysis Report

### Section 2.1: Personality Assessment Outcomes



## Section 2.1: Personality Assessment Outcomes

In the given section, CogniAstro Report shows you your Personality type in the descending order ranging from 'most preferred' to 'least recommended' for your career. So, choose your career based on your personality as follows:

CONVENTIONAL

ARTISTIC

INVESTIGATIVE

REALISTIC

SOCIAL

ENTERPRISING

● Profession/ Career having these traits should be RECOMMENDED:

### CONVENTIONAL

- You perform tasks in a detailed oriented manner.
- You follow a structured approach to solve problems.
- You work in an accurate & stable environment.
- You tend to be organized with an eye for next-big-thing.

### ARTISTIC

- You prefer working in the field of arts.
- You are likely to excel in both arts and abstract thinking.
- You like to work in an unstructured environment.
- You are likely to be a creator & out-of-box thinker.





- Profession/ Career having these traits should be AVOIDED:



## INVESTIGATIVE

- People prefer experiments, research & intellectual query.
- People value logic & order, & also tend to innovate ideas.
- People tend to be thoughtful, intellectual and curious.
- People prefer ideas, concepts, science & technology.

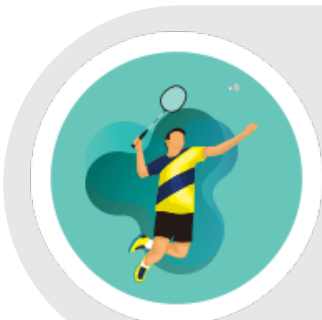

## REALISTIC

- People tend to be independent, practical and strong.
- People use their subject expertise to solve problems.
- People prefer activities that require skill & coordination.
- People like working with plants, animals, tools & mechanics.

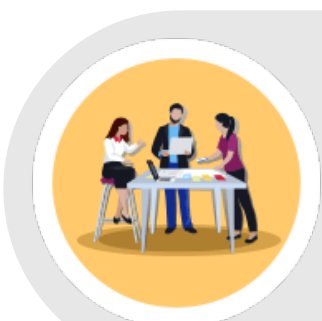

## SOCIAL

- People like to help, heal or develop others.
- People like to lend a helping hand to those in need.
- People like to work in an energetic environment.
- People are friendly, cooperative, sociable & understanding.

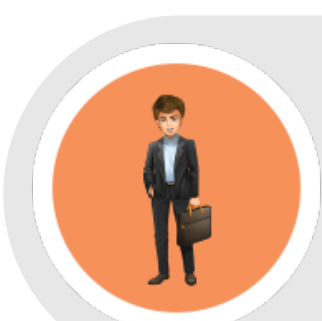

## ENTERPRISING

- People have the ability to convince others of their idea.
- People like to work in a competitive environment.
- People tend to be ambitious, persuasive & confident.
- People should possess leadership qualities.





## Part 3: Recommendations For You

Section 3.1: Stream Recommendations

Section 3.2: Subject Recommendations



## Section 3.1: Stream Recommendations

Here are the top four stream recommendations that are best suited for each student based on his/her CogniAstro analysis.

### 1 Commerce



**Core Subjects:** Economics, Accountancy and Business Studies.

**Elective Subjects:** Mathematics, Geography, Psychology, Multimedia, Marketing and Physical Education.

### 2 Humanities/ Arts



**Core Subjects:** Political Science, Hindi, History, Geography, English, Sociology and Civics.

**Elective Subjects:** Mathematics, Home Science, Physical Education, Economics and Psychology.

### 3 PCM (Non-Medical Stream)



**Core Subjects:** Physics, Chemistry and Mathematics.

**Elective Subjects:** Biotechnology, Economics, Home Science, Physical Education and Computer Science.

### 4 PCB (Medical Stream)



**Core Subjects:** Physics, Chemistry and Biology.

**Elective Subjects:** Psychology, Mathematics, Home Science, Biotechnology, Economics and Physical Education.



## Section 3.2: Subject Recommendations

Below are the recommendations suggested to each student on the basis of the ranking of the subject.

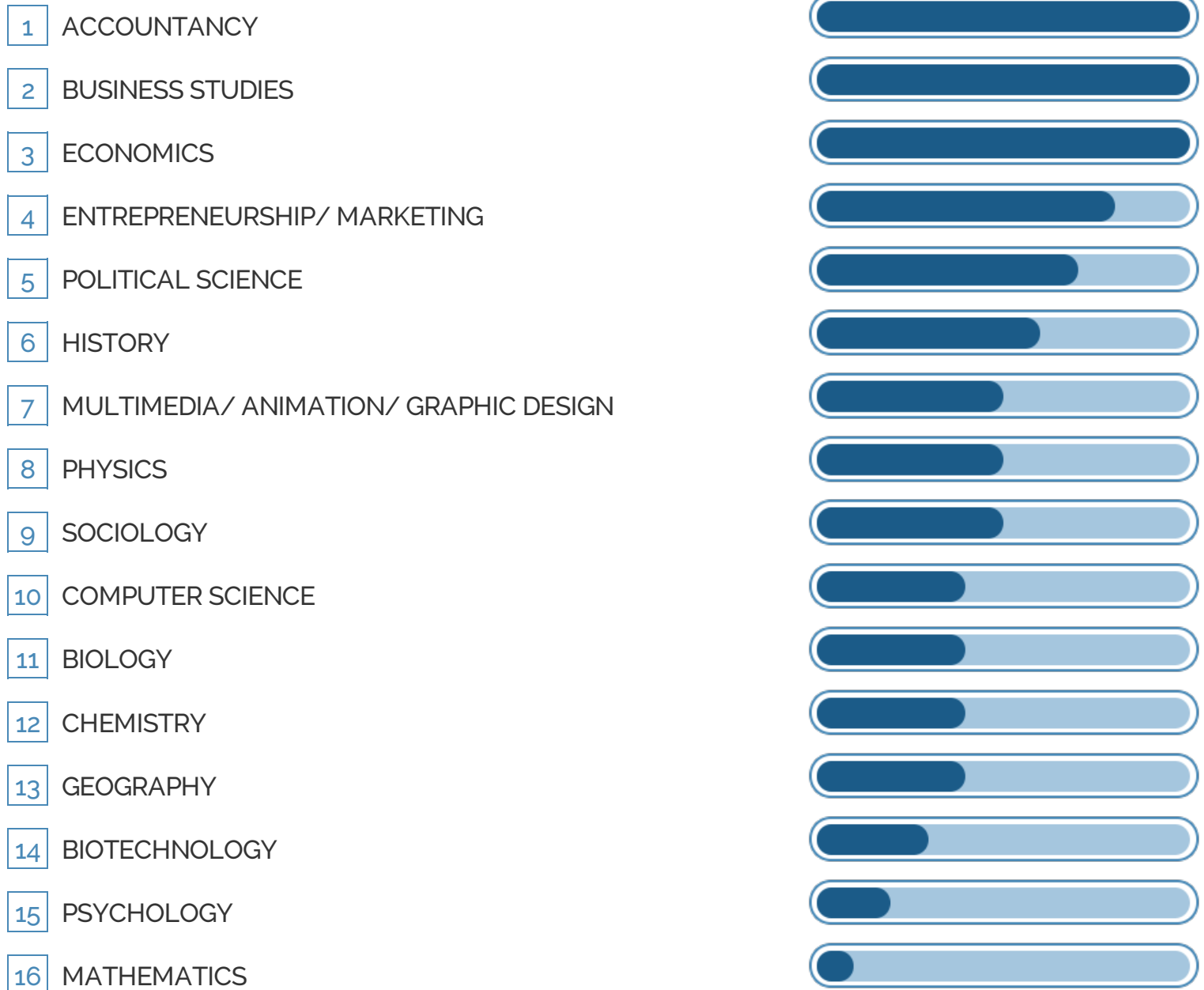



## Part 4: Summary

### Section 4.1: Your Overall Evaluation



## Section 4.1: Your Overall Evaluation

### ● Your RIASEC Personality Type - Comparative View

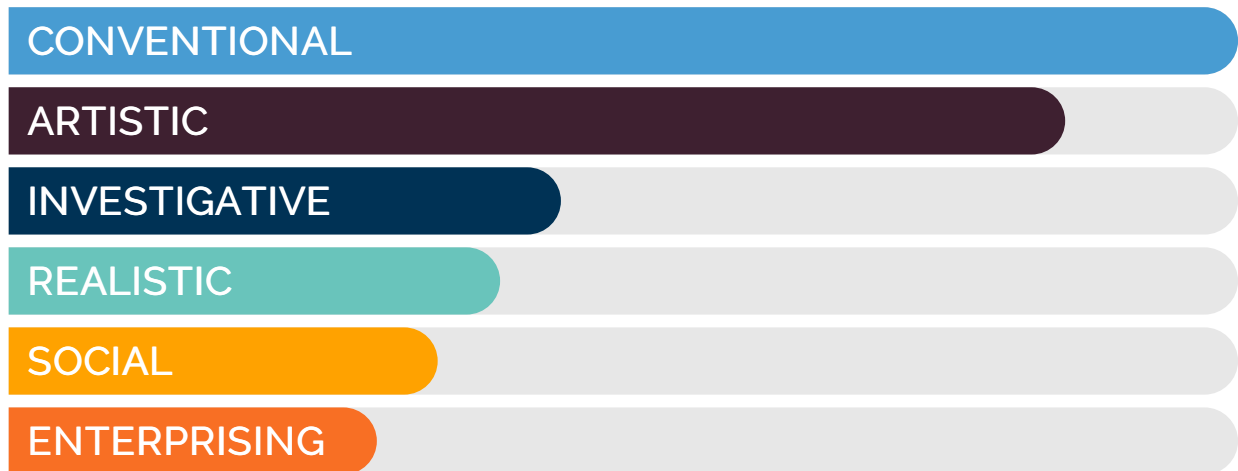

### ● Top 2 Stream Recommendations

After an in-depth analysis of your report, CogniAstro recommends you the top two best-fit streams as Commerce, Humanities/ Arts

### ● Top 5 Subject Recommendations

After an all-round evaluation, CogniAstro suggests you the top five subjects as Accountancy, Business Studies, Economics, Entrepreneurship/ Marketing, Political Science





## Part 5: Appendix

Appendix-A: Your Kundli (Birth Chart)

Appendix-B: Subject Career Options



## Appendix-A: Your Kundli (Birth Chart)

### Person Details

Gender : Female

Date of Birth : 22 : 4 : 1989

Time of Birth : 1 : 27 : 0

Day of Birth : Saturday

Ishtkaal : 049-08-16

Place of Birth : Ghaziabad

Time Zone : 5.5

Latitude : 28 : 40 : N

Longitude : 77 : 25 : E

Local Time Correction : 00.20.19

War Time Correction : 00.00.00

LMT at Birth : 01:06:40

GMT at Birth : 19:56:60

Tithi : Pratipad

Hindu Week Day : Friday

Paksha : Krishna

Yoga : Siddhi

Karan : Kolav

Sunrise : 05.47.41

Sunset : 18.50.02

### Avkahada Chakra

Paya (Rasi Based): Tamra

Varna : Sudra

Yoni : Mahis

Gana : Devta

Vasya : Manav

Nadi : Antya

Dasa Balance : Rahu 5 Y 10 M 9 D

Lagna : Capricorn

Asc Lord: Saturn

Rasi: Libra

Rasi Lord : Venus

Nakshatra-Pada: Swati-3

Star Lord: Rahu

Julian Day: 2447639

Sun Sign (Indian): Aries

Sun Sign (Western): Taurus

Ayanamsa: 023-42-26

Ayanamsa Name: Lahiri

Obliquity: 023-26-26

Sideral Time: 15.06.05





## Planetary Position

Planets	Rashi	Longitude	Nakshatra	Pada
Asc	Capricorn	09-22-39	Uttarashadha	4
Sun	Aries	07-58-56	Ashvini	3
Moon	Libra	15-39-35	Swati	3
Mars	Gemini	01-44-49	Mrigasira	3
Merc	Aries	25-15-59	Bharani	4
Jupt	Taurus	13-52-27	Rohini	2
Venu	Aries	12-20-16	Ashvini	4
Satn	Sagittarius	20-13-04	Purvashadha	3
Rahu	Aquarius	08-12-22	Satabhisa	1
Ketu	Leo	08-12-22	Magha	3
Uran	Sagittarius	11-37-16	Mula	4
Nept	Sagittarius	18-36-04	Purvashadha	2
Plut	Libra	20-24-14	Vishakha	1

### Lagna Chart

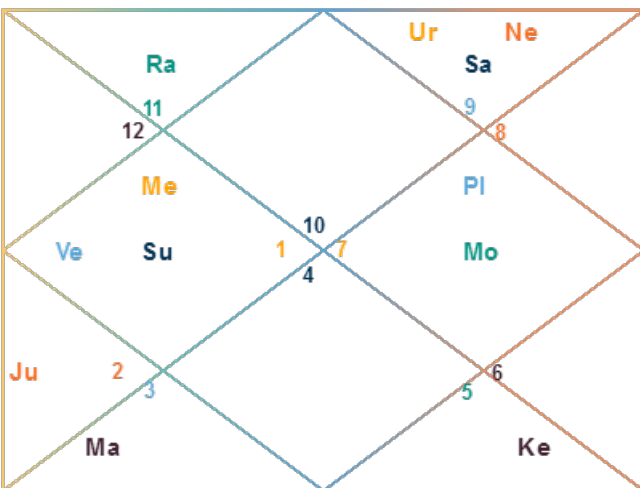

### Navamsa Chart

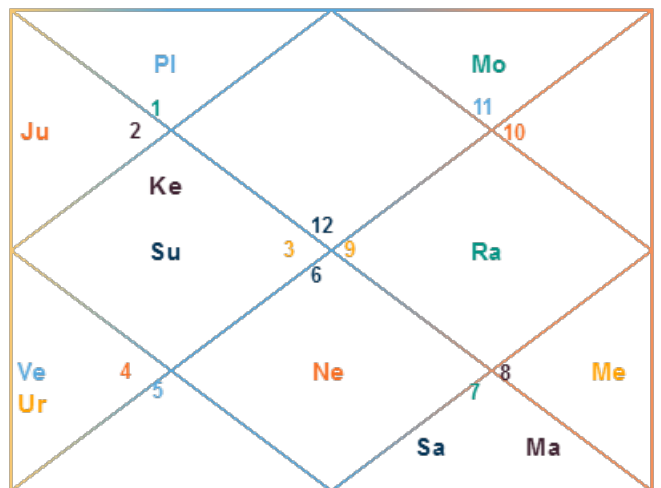

## Appendix-B: Subject Career Options

Following are the subjects along with the career options given to explore the best career opportunities in future.

### MATHEMATICS

Choosing Mathematics helps you get into Defense, Architecture, Aviation, Engineering, and even research-based fields like Data Science, Data Analytics, Artificial Intelligence, Machine Learning.

#### ● Mathematics with Biology

If you select PCMB as subject combination, you can opt for Food Technology, Biophysics, Genetic Engineering, Biotechnology, Biomedical Engineering, Cryptography etc.

#### ● Mathematics with Commerce

Opting Mathematics with Commerce will open fields like Chartered Accountancy, Cost Accountancy and Chartered Financial Analysis.

Lastly, if you wish to go with MBA, BBA, JEE, and CLAT entrance exams, mathematics is a must to crack the exam.



## PSYCHOLOGY

Choosing Psychology paves your path in varied domain areas such as Hospitals, Counselling Centres, Schools, Organizations/MNCs, NGOs, etc.

- **Psychology with Humanities**

Choosing Psychology with Humanities will open fields like Counselling Psychology, Organizational Psychology, Social Psychology, Psychiatrist etc.

- **Psychology with Commerce**

For commerce students, Psychology can prove to be a fruitful career option, as it allows you to work as an Influencer, Motivator, HR manager, Human resource development Specialist, Mentor, Organizational consultant, Industrial researcher, etc.

## ECONOMICS

Choosing Economics will help you land various jobs such as Statistician, Data Analyst, Economist, Stockbroker and you can also understand matters related to the economy of the country.

- **Economics with Commerce/ Humanities/ Science (Non Medical)**

Choosing Economics with Humanities, Science or Commerce will help you get into the Insurance, Investment, and Banking sector.



## BIOTECHNOLOGY

Choosing Biotechnology with Physics, Chemistry, Biology, and Maths will help you work in the government and private sectors in the field of Agriculture, Animal Husbandry, Health Care, Nutrition, Cosmetics, marine Biotechnology, Environmental conservation, Pharmaceuticals, Waste management, Genetic Engineering etc.

## MULTIMEDIA/ ANIMATION/ GRAPHIC DESIGN

Opting Animation will open fields like Animator, 3D Visual Artist, Architectural Renderer, Digital Artist/Visualization Specialist, 3D Animator, and Architectural 3D Visual Artist, Game designer, UI/UX Designer.

## CHEMISTRY

Choosing Chemistry will open a handful of options such as a Research Scientist, Chemical Engineer, Forensic Scientist, Pharmacologist, Laboratory technician, Healthcare Scientist, Nanotechnologist, Lecturer, Nuclear Engineer, Petroleum Engineer etc.

## GEOGRAPHY

Choosing Geography in itself is an interesting task, as this subject is full of information and hidden knowledge. With this subject, you can explore several areas such as Cartography, Remote Sensing, Urban and Regional Planning, Town Planning, Climate Change Analysis, Geospatial Analyst, etc.



## HISTORY

Choosing History will offer a scope of career options such as Anthropologist, Curators, Teachers, Historian, Archivists, Librarian, Journalist, Writer, Museum Conservators, etc.

## SOCIOLOGY

Choosing Sociology will help you land many career opportunities such as Lawyer, Market Research Analyst, Policy Analyst, Media Planner, Social Worker, PR Specialist, Survey Researcher, etc.

## PHYSICS

Choosing Physics will help you get many job opportunities such as Data Analyst, Optical Engineer, Teacher, Laser Engineer, Technical Author, Astronomer, Healthcare Scientist, Nanotechnologist, Geophysicist, Meteorologist, Research Scientist etc.

## BIOLOGY

Choosing Biology will open many career options such as Nanotechnologist, Marine Biologist, Microbiologist, Biotechnologist, Pharmacologist, Nature Conservation Officer, Research Scientist, Doctor, Teacher, Genetics, Agriculture, Food and Environment Scientist etc.

## BUSINESS STUDIES

Choosing Business Studies will offer a handful of career options such as Accountancy, Advertising, Retail Management, Public Relations, Banking & Investment Sector, Marketing & International Business.



## COMPUTER SCIENCE

Choosing Computer Science will offer a handful of career options such as Software Developer, Web Developer, App Developer, Hardware Engineer, Network Architect, System Analyst, Information Security Analyst, Information Research Scientist, Cryptoanalyst, Data Engineer, Data Analyst, Game Developer, DevOps Engineer, Application Architect etc.

## POLITICAL SCIENCE

Choosing Political Science will offer a handful of career options such as Teacher, Social Media Manager, Public Relations Analyst, Marketing Research Analyst, Policy Analyst, Psephologist, Political Scientist, Journalist etc.

## ENTREPRENEURSHIP/ MARKETING

Choosing Marketing will offer a handful of career options such as Brand/Product Manager, Media Planner, Event Manager, Fundraiser, Sales Manager, Social Media Manager, etc.

## ACCOUNTANCY

Choosing Accountancy will offer a handful of career options such as Chartered Accountant, Stockbroker, Forensic Accountant, Finance Manager, Cost Accountant, Tax Adviser, Retail Banker, Company Secretary etc.





A-139, Sector 63, Noida (UP) 201307. India

Email: [cogniastro@astrosage.com](mailto:cogniastro@astrosage.com)

Website: <https://www.cogniastro.com>

Phone: +91 95606 70006, +91 120 4138503

#### Disclaimer

We want to make it clear that we put our best efforts in providing this report but any prediction that you receive from us is not to be considered as a substitute for advice, program, or treatment, that you would normally receive from a licensed professional such as a lawyer, doctor, psychiatrist, or financial adviser. Although we try our best to give you accurate calculations, we do not rule out the possibility of errors. The report is provided as-is and we provide no guarantees, implied warranties, or assurances of any kind, and will not be responsible for any interpretation made or use by the recipient of the information and data mentioned above. If you are not comfortable with this information, please do not use it. In case of any disputes, the court of law shall be the only courts of Agra, UP (India).

Icons source - freepik.com

